

STICKNEY NEWS



MARCH 2024

On a Lane in Spring by John Clare



A Little Lane, the brook runs
close beside
And spangles in the sunshine
while the fish glide swiftly by
And hedges leafing with the
green spring tide
From out their greenery the old
birds fly
And chirp and whistle in the
morning sun
The pilewort glitters 'neath the
pale blue sky
The little robin has its nest
begun



And grass green linnets round
the bushes fly
How Mild the Spring Comes in;
the daisy buds
Lift up their golden blossoms
to the sky
How lovely are the pingles and
the woods
Here a beetle runs; and there
a fly
Rests on the Arum leaf in
bottle green
And all the Spring in this Sweet
lane is seen

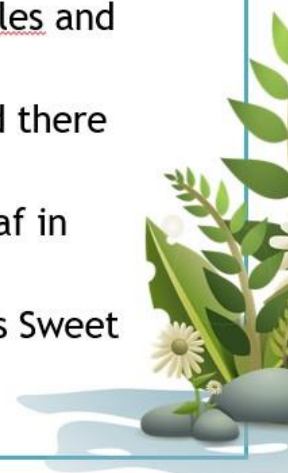

On the last Thursday of
each month the Parish
Council Clerk will be
available at the coffee
morning at St Luke's
Church from 10.00am.



The mobile Post Office
will visit Stickney
in the Youth Centre Car Park
on
Monday's and Tuesday's
10.15am – 11.15am

St Luke's Church

St Luke's APCM Monday 18 March at 2.00pm in the Church
Everyone is welcome to attend this Church meeting

Services for the Stickney Cluster during March at 11.15am

Sunday 03 March	Stickney	St Luke's	Service of the Word
Sunday 10 March	Stickford	St Helen's	Holy Communion
Sunday 17 March	Stickney	St Luke's	Holy Communion
Sunday 24 March	Stickford	St Helen's	Service of the Word

Everyone is welcome to attend any service at either church

Refreshments are available

Prayer requests

If you would like prayers said in church for you at a time of illness or upheaval this can be arranged. If the request is for another person, the prayers will not be said in public for confidentiality reasons. Contact the clergy listed below.

Everyone is always welcome to join us

The contact details for Rev Fran Jeffries are:

Tel: 01790 752526

Email: fran.jeffries@lincoln.anglican.org

Coffee Morning

Thursday's 10.00am - 11.00am

St Luke's Church

All welcome



STICKNEY OUTDOOR BOWLS CLUB

opens on

MONDAY 08 APRIL 2024

Everyone is very welcome – both members and non-members

Please come and join us on **Monday evenings**

at **6.00pm for social/fun bowling**

The Club also has inter-club competitions for anyone to take part in

For more information please contact:

Humphrey Wragg on 01205 481221 or 07484 719349

or Will Edwards on 07966 243132



A SPORT FOR ALL AGE GROUPS

MOBILE LIBRARY VISITS

The mobile library visits Stickney on **THURSDAY'S** at:
the Youth Centre between 12.00noon and 12.30pm outside
William Lovell School between 1.15pm and 1.45pm

and at

Horbling Lane between 2.00pm and 2.30pm

The next visits will be 28 March and 25 April



Kiddies Corner

Welsh Cakes for St David's Day

Ingredients

- 8oz / 220g self-raising flour
- 2oz / 55g caster sugar
- 4oz / 110g margarine or butter
- 1 or 2 handfuls of sultanas
- 1 or 2 free-range eggs depending on mixture



Method

- 01** Sieve flour into bowl, then add margarine or butter, rub in finely together.
- 02** Add sugar and sultanas and mix.
- 03** Add 1 egg and mix. The consistency needs to be bound together.
- 04** Roll out on a floured board, to about a quarter inch thick.
- 05** Cut using a 2 inch cutter, then cook on a greased pan, or bake stone, on a medium heat for about 4 to 5 minutes each side.
- 06** The exact cooking length will depend on what you are cooking your Welsh cakes on, but keep a close eye - too short a period and they won't be cooked in middle, and cooked for too long and they will be dry.
- 07** Once cooked dust with caster sugar and enjoy.

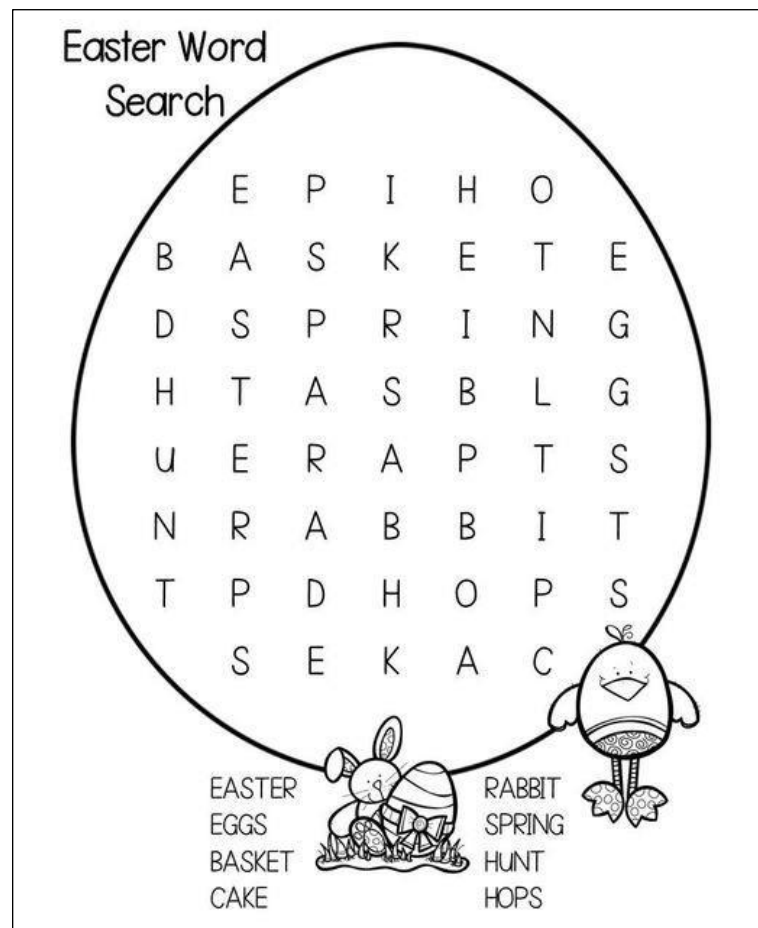

A Picture to colour for St Patrick's Day



theWI
INSPIRING WOMEN

Sibsey WI

theWI
INSPIRING WOMEN

Coffee Morning

At Northlands Village Hall, Sibsey PE22 0UA

Thursday 28th March

10am till 12 noon

Also a variety of stalls and competitions

Everyone Welcome

STICKNEY & DISTRICT GARDENING CLUB

The next meeting is on Tuesday 26 March 2024

Our speaker is Nicolas Watts of Vine House Farm

Speaking on Farming & Wildlife - Bird Care

Doors open at 7.00pm and start at 7.30pm

Annual membership is £20.00 per person

NEW THIS YEAR: £30.00 per couple, £5.00 per under 18*

Coming back to Stickney this Year
The Return of the

STICKNEY & DISTRICT ANNUAL SUMMER SHOW

For further information please telephone:

Soo: 07584 426830

All are welcome to the friendly club

An afternoon event!

STICKFORD LADIES SOCIAL CIRCLE

are holding a

PRIZE BINGO

at

Stickney Youth Centre

on

Saturday 23 March

Doors open at 12.30pm for eyes down at 1.30pm





Stickney Tree Tops Kitchen

Community Lunch Club

Join us at Stickney Primary School at 1pm

£6.50 for a 2-course meal

All meals cooked fresh on the premises by our talented team

Save the Date	Main Event	Meat Free Magic
Wednesday 28 th February	Sausage and Yorkshire pudding served with mash potato, carrot batons, broccoli and gravy. Bread and butter Pudding. Tea & Coffee	Vegetarian sausage and Yorkshire pudding served with mash potato, carrot batons, broccoli and gravy. Bread and butter Pudding. Tea & Coffee
Wednesday 27 th March	Roast Chicken served with, mash potato, carrot batons, broccoli and gravy. Fruit Trifle Tea & Coffee	Quorn fillet roast served with, mash potato, carrot batons, broccoli and gravy. Fruit Trifle Tea & Coffee



If you can't join us but would like to book a takeaway meal, please tell us on booking and the meal can be packed in transportable containers.

Call 01205 480254 to book or pop in and see us!

BOSTON BOROUGH CALENDAR FOR 2025

Get ready, budding photographers, artists and residents! Embrace the chance to showcase your talent and capture the essence of our vibrant, brilliant borough. We are launching the 'Boston's Brilliant' calendar photographic competition for 2025. We would love to see your photos, taken throughout the year from across the fields, down the rivers, through the town and in and around our brilliant borough. Or it could be a stunning shot of one of our local parks, recreation facilities, or a landmark. For your chance to have your photo in our 'Boston's Brilliant' 2025 calendar you will need to submit your chosen photograph/s to:

communications.unit@boston.gov.uk

**Photos must have been taken between
01 October 2023 and 30 September 2024**

- Photos must be taken within the Borough of Boston
- Photos must not be seen to be focused on an individual
- You can enter up to two photos per month
- Photos should be at least 1MB in size please - this is to make sure the resolution is high enough for the calendar

please include:

- ✓ the month they were taken
- ✓ where they were taken
- ✓ what they portray
- ✓ your full name
- ✓ a daytime phone number

Winning entries will be selected by a dedicated judging panel later in the year.

**Closing date for submitting your entries is:
11.59pm on Monday 30th September 2024.**

Bingo at Stickney Youth Centre

on Friday evenings

Doors open 6:45pm eyes down 7.30pm.



Gardening Tips for March:

I can say, I can't remember experiencing such a long run of foul weather. As I write, the fields and gardens are full of rainwater. The garden is too sodden to even walk on, let alone think of gardening on and what is more, the forecast is not great. However we are told that spring usually arrives by mid-March and we can suppose that the frequent sunny days will give us an opportunity for an increasing range of tasks in the vegetable garden. Here then are a few suggestions in anticipation:

In the greenhouse/indoors:

- 1} It is not too soon to be thinking of sowing aubergine, sweet peppers and cucumbers in the propagator. Later on in the year these plants can stay in the greenhouse over the summer.
- 2} Tomato seeds can also be started off under glass for greenhouse cultivation. There is a large range of sizes, colours and flavours to choose from so even a small variety of seeds will give you an interesting selection later in the summer.
- 3} You can start winter brassicas such as cauliflowers and Brussel Sprouts in a cold greenhouse or cold frame, ready to plant out later in the spring.
- 4} Salad seeds can be sown in pots and placed on the windowsill for fresh, healthy leaves. Old yoghurt pots can be usefully used as containers; another seed which benefits from indoor sowing initially, is basil. These can stay indoors and planted out when risk of frost has passed.

Outdoors:

- 1} Early varieties of broad beans such as, The Sutton or De Monica, can be sown as the ground warms up.
- 2} If you have warmed up your soil with plastic sheets or cloches, then you can sow beetroot, an early variety of carrot such as Amsterdam Forcing and spring onions, straight into the soil.
- 3} And, of course, onion, shallot and garlic sets can be sown once the risk of frost has passed.

And finally, a quote from Ray Everson who said;

"The philosopher who said that work well done
never needs doing again, has never weeded a garden!"

Happy gardening



J a m i e R o b i n s o n
Injury & Rehabilitation Clinic

Are you in pain?
If the answer is yes, a sports
therapist may be what you need.

Assessment - Consultation - Joint Mobilisation
Advanced Sports Massage
Tailored Rehabilitation Programme
Mobile Treatments - Fully Insured

 07955 676526

 www.jamierobinsonirc.co.uk



CALL NOW
TO BOOK YOUR
VIEWING TODAY



STICKNEY CHASE



Our distinguished new development of three and four bed detached homes at Stickney Chase is designed to deliver in both character and quality. The Ludlow, The Ancaster and The Coningsby are exceptional, contemporary, and imposing properties offering a selection of kitchen styles with integrated appliances included as standard.

Built with modern materials for that all important energy efficiency to exacting modern standards by Lindensium Homes

CALL NOW TO BOOK YOUR VIEWING TODAY

01775 766888

info@arkpropertycentre.co.uk



LINDENSIUM



Stickney Church of England Primary School

“LEARN, ENJOY, ACHIEVE”

Executive Headteacher: Mrs R. Cotton

Main Road, Stickney, Boston, Lincolnshire, PE22 8AX

Telephone: 01205 480254



At Stickney Church of England Primary School we offer;

- Quality education with experienced teachers & support staff
- Excellent Early Years provision
- Nursery provision from 2 years old *funded and non-funded places available all year*
- Hot nutritious meals cooked onsite in our Tree Tops Kitchen
- Bright and spacious classrooms
- Large attractive grounds with a nature area, growing allotment and peace garden
- Wraparound childcare through our Breakfast and Kids Club (8:00 – 18.00)

Come and see for yourselves!

We are conveniently situated on the A16 between Spilsby and Boston.

Please contact us to arrange a look around *phone 01205 480254 to book in.*

Nursery place enquiries should be made directly to the school.

Online applications for Reception admissions are made through

Lincolnshire County Council.

PIROUETTE

SCHOOL of DANCE

SPILSBY

A FUN & FRIENDLY DANCE SCHOOL
CHILD CLASSES START FROM AGE 3 FOR BOYS & GIRLS

PRIVATE WEDDING DANCE CLASSES AVAILABLE.

BALLET, POINTWORK, MODERN JAZZ,
TAP, HIP/HOP, STREETDANCE, CONTEMPORARY,
ACRO, GYMNASTIC/TUMBLE

1 TO 1 PRIVATE CLASSES AVAILABLE

DAY TIME OR EVENING

ADULT CLASSES

**TAP, MODERN JAZZ,
FREESTYLE, HIP/HOP**

**I.D.T.A. EXAMS AND SHOWS
PERFORMED IN A THEATRE**



NEW intake now, limited places available
So book your place to avoid disappointment.

**CRB CERTIFIED, IDTA QUALIFIED TEACHER
FOR OVER 20 YEARS.**

PLEASE CALL TINA STOCKDALE A.I.D.T.A.

on 07444666114

email : tinastockdale@outlook.com

FIRST CLASS FREE

Euro-Tech Innovations

Computer Sales & Repairs



Custom Built Computers
Computer Repairs
Computer Upgrades
Internet Security Advice
Laptop Repairs
Laptop Screen Replacements
Secure Computer Disposal

All work carried out in your home or business where possible.

Tel: 0785 266 0929

www.et-innovations.com sales@et-innovations.com



NATHAN HOBSON BUILDING & FIREPLACES

NH

 @NATHANHOBSONBUILDING

 @FUTUREFIREPLACES

07506 780801

www.nhbuildingandfireplaces.co.uk

   Find us on Facebook

**FIREPLACES ★ STOVES ★ CHIMNEY LINERS
TWIN WALL FLUE SYSTEMS ★ SERVICING ★ REPAIRS**



Tree Services Ltd.

FOR ALL YOUR TREE & HEDGE REQUIREMENTS

**Full licensed & insured for
Private & Commercial work**

- Tree Removal ■ Pruning
- Logging ■ Chipping
- Hedge Trimming/Removal
- Emergency Tree Work
- Chipper Hire
- Chipper Hire (with Man)
- Stump Grinding
- Tree Work using M.E.W.P.
- Full NPTC & Lantra Certificates

Please call Chris on :

Tel. 07973 778031 or (01205) 480066



e.mail catreeservices@hotmail.com



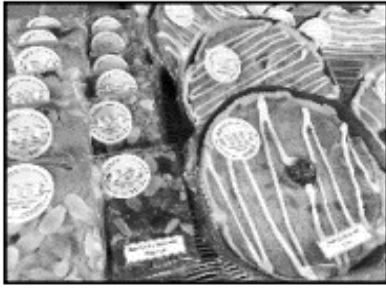

Your Local, friendly animal supplies and Farm shop.
We pride ourselves on giving our customers the best possible value and service

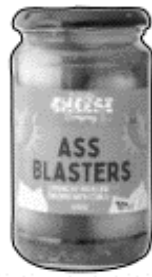

Animal Feed & Supplies



Free Range Eggs
Hot & Cold Drinks
Cheeses & Snacks
Baked Goods
Fresh Fruit & Veg
Jam & Honey
Gifts & Cards
& Much more

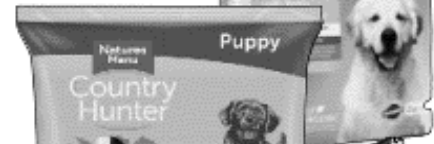

We stock items from over 20+ local small businesses
Old Generals Farm, West Fen Lane, Stickney, PE228BY
Find us on Facebook or call 07879 195862
Hours: Mon,Tues,Thur,Fri 9.30-6pm /Sat10-4pm/Sun10-2pm/CLOSED Weds



Upcoming Events

8th February & 14th March – Monthly Thursday Roast

2 course lunch with unlimited tea and coffee
Open from 12:30pm, food to be served from 1pm
£15pp

17th February – Soulful Jazz Night

Ft. Lara Debalder on vocals and Steve Phillips on guitar.
Well known classic love songs in a soulful jazzy way.
Doors open 7:30 – music from 8pm
£12pp

23rd February & 29th March – Quiz Night

Test your knowledge & have fun at the Beonna pub quiz, £1pp entry,
max 8 people per team.
Quiz starts at 7:30pm – 11pm
Food available, bar open from 6pm.

2nd March- Spring Ball

Inc a selection of delectable canapes & delicious summer platters
A proportion of each ticket sold donated to The Butterfly Hospice Trust
Table of 8 - £375 or £50pp

10th March – Mother's Day Afternoon Tea

£20pp

16th March - Celebrate St Patricks Day with an evening of
Celtic Music

Join us for a fantastic evening of Celtic fusion with 54 North.
Doors Open 7.30pm, music from 8pm
£12pp

Booking essential for all events
Fully licenced bar for all events

Our café is open every Friday from 9:30am to 2:30pm.

To book tickets call 07511 162647, email events@thebeonna.com or
operations@thebeonna.com OR online www.thebeonna.co.uk
Our office is open 5 days a week between 9am – 2pm

EMERGENCY TRADESMEN	TRADE	CONTACT DETAILS
Collin Buck CB Plumbing	Plumber (not boiler/heating engineer)	Tel: 07590 928896 reviews on Mybuilder.com
Chris Aikin Ca tree services Ltd	Tree surgeon & hedges	Tel: 07973 778031 catreeservices@hotmail.com
Michael Paul M Paul Construction	Qualified Builder	Tel: 07920 820909 m.paul.construction@gmail.com
<p>If you would like to be added to this list, please email your details to <u>Stickneypc@aol.com</u></p>		

If you would like to advertise in the Stickney News please send an email to stickneypc@aol.com for more details.

KEALS CLUB

Visitors welcome.

This meeting is open to everyone over the age of 50
from all surrounding villages:

Afternoon tea and biscuits are provided

Visitors are always welcome - £2.00

The next meeting is on

Tuesday 12 March at 2.00pm

in the Community Centre, Stickford

where Adrian Isaac will be talking about the Boston Woods Trust

For more information ring:

Jennie on 07966 139641 or Dawn on 07907 053128

<u>WHATS ON IN STICKNEY</u>	Village Hall	Youth Centre	Contact for information
--	---------------------	---------------------	------------------------------------

Mondays

Dog Training	10.00am - 11.30am		Nikki: 01205 480869
Community Cuppa		10.00am–12.00noon	Suzi: 07901 211220

Tuesdays

Gardening Club 4 th Tuesday each month		7.00pm	Kay: 01205 480769
Badminton	7.00pm		Carol: 01205 761154 07786 162369

Wednesdays

Indoor Bowls	1.00pm - 4.00pm		Clive: 01205 480344
Dog Training	7.00pm – 9.00pm		Nikki: 01205 480869

Thursdays

Indoor Bowls	7.00pm – 9.00pm		Clive: 01205 480344
Parish Council Meeting 1 st Thursday each month		7.15pm Public Forum 7.30pm meeting	Clerk: 07466 656980

Fridays

Bingo		6.45pm for eyes down at 7.30pm	Doreen: 01205 480397
-------	--	-----------------------------------	----------------------

Saturdays

East Coast Bird Breeders Auctions (monthly)			Karen: 01507 442763
--	--	--	---------------------

**Stickford Ladies
Social Circle**

On Monday 11 March
The speaker will talk about the services
offered by

St Barnabas Hospice

Start time is 1.30pm

in the

Community Centre

Church Road

Stickford

Visitors always welcome £2.00

NOTES FROM THE MEETING HELD ON THURSDAY 01 FEBRUARY 2024

There were 15 members of the public present. They came along to give points of view and objections to planning application no S/169/00025/24. Notes were made and will be considered by the Parish Council at item 14 on the agenda.

A question was raised about the possibility of pylons in the area, there is no clear plan of where they are going to be sited. A consultation event is being held in Eastville.

Present: Cllrs Pritchard, Jones, Pocklington, Hopkins, Sherriff and Edwards (Chairman)

Also present: County Cllr Bowkett and Dist Cllr Ashton

Apologies: received from Dist Cllr Jones

Co-opt a new Councillor

Alison Gray was co-opted onto the Parish Council, she joined the Councillors and signed the Declaration of Acceptance of Office

Reports from representatives on outside bodies

County Cllr Bowkett reported:

Following consultation it seems most people support devolution for Lincolnshire. £40m is needed each year to sort out the road maintenance back log, LCC have asked for the 25% previously cut by the Government to be given back. The LCC full budget can be found on the website.

The consultation for the pylons for National Grid between Grimsby and Waplode can be found at www.nationalgrid.com/the.great.grid.update. The meeting held with Anglian Water regarding flooding was well attended and Anglian Water have pledged to look into the issues raised and give regular updates.

Dist Cllr Ashton reported:

Disposable vapes are to be banned, this is good news, but no licence is required for tobacco products so there is nothing to remove when sold against the law as it is with alcohol licences.

The district has increased Council Tax on a band D property by £4.95. ELDC has received a 'wind-fall' through Tritton Knoll business rates, it is not known how many years this will last.

Drainage Boards and special levies are a drain on Council Tax with 60% going to the drainage boards.

Declarations of Interest

There were no declarations of interest

Planning applications received

S/169/02246/23 - Mr Littler & Miss Brown - Extensions to existing dwelling to provide additional living accommodation to include an attached annexe at Thorpelands, Hall Lane – amendment - **SUPPORT**

S/169/00101/24 - Mr B Wright - Extensions to existing dwelling to provide additional living accommodation at Redlynch, Main Road - **SUPPORT**

S/169/00025/24 - Mr & Mrs Cash - Outline erection of 46 dwellings (with means of access and site layout to be considered) at land adjacent to William Lovell Church of England Academy/Stickney Meadows (Cllrs Hopkins, Jones and Gray left the meeting) - **OBJECT**

This land may need to be used in the future if the William Lovell Academy needed to extend due to the increase of family properties already having planning permission within the catchment area, Stickney, Sibsey and Stickford. The development is too large for the area to sustain alongside the existing approved large planning developments in Stickney. The access to the site, via Stickney Meadows, would be via an unadopted road which is currently maintained by the residents of Stickney Meadows. These residents pay for the upkeep of this road and, quite rightly, do not want construction vehicles

Planning applications received - continued

using it when they pick up the bill. The roadway is also very narrow and would not allow two construction vehicles to pass. Recently a meeting was held with Anglian Water and the local MP to discuss drainage issues in Stickney due to residents having problems with toilets backing up and finding sewerage in their gardens. This development would be in an area where the flooding/water issues are. Stickney Meadows is a development of 50 properties, an application for 100 properties was refused and then changed to 50 properties and approval was given. Had the original application been for 96 properties would planning have been approved? There ARE issues with appointments at the local Surgery. With the developments locally approved, together with those in Stickney, this will become an even worse issue. The local report given is inaccurate as there is only one shop, no sports fields, no ATM and the play area is for under 14's only. The report implies that there are two shops, two sports fields and an ATM, this is not the case. This site is not in the local development area of the village. (Cllrs Hopkins, Jones and Gray returned to the meeting)

S/126/01403/23 - Mr A Gray - Change of use of land to use as a gypsy/traveller caravan site comprising: a warden's pitch accommodating a static caravan/mobile home and, 10 transit pitches, each accommodating no more than 2 touring caravans, erection of toilet/wash block and, erection of dayroom building and laying of hardstanding (works commenced) at Stickney Showground, East Fen Lane. - **OBJECT**

ELDC already have a number of transit sites within East Lindsey that are not being used, why is there a need for another one? The access road to this site is narrow and there is not the room for two caravans to pass. There are no street lights along this lane. The site is in a high risk flood area with no existing services. Is there an environment impact report available? The site is outside the local development area of the village.

Planning Decisions received

No planning decisions have been received, but enforcement have acknowledged that they are looking into a burger van.

Update regarding defibrillator at the Youth Centre

The grant has been approved by ELDC and the Defibrillator ordered. It should be with the Clerk in the next couple of weeks. The Community Committee will be asked who does the electrical work at the Youth Centre.

Play Area

The play area is checked regularly on behalf of the Council and the bins are being emptied regularly. The signs will be chased up, one of them is more difficult to replace than the other. The needles and leaves from the trees need to be removed.

**DO NOT USE THE LITTER BIN IN THE CHILDRENS PLAY AREA
TO DISPOSE OF ANY DOG BAGS**

The precept for the year ended 31 March 2025

The precept is set at £25,000.00, with a tax base of 370 this means that the cost to a Band D property will pay £67.57 per year.

Cemetery and Churchyard

The tree work in the cemetery has been carried out. The grass cutting contractor will continue for 2024.

Highways

Hedges by footways, and roadsides, need to be cut back before the bird nesting season, LCC will be advised of any overhanging hedges. A 30mph average speed camera/check will be requested for Main Road. The new site for the Puffin Crossing is where it was originally requested.

Highway faults and repairs should be reported

via the

'fixmystreet' app on your mobile phone

Photos can be taken at the time of reporting

Works that could be carried out by the ELDC Pride Team

The ivy in the cemetery needs to be cut back and be tidied up. The grass encroaching the footway at Horbling Lane needs to be cut back for the whole footway to be used. The graffiti on the play equipment needs to be removed.

Artwork for the bus shelter at Main Road

The secondary school will be doing some artwork in the brick bus shelter at Main Road. A visit will be made to the school to get suggestions for the artwork for the Parish Council to pick a 'theme'. The brickwork needs to be prepared and the Parish Council resolved to pay for the materials required for the project. The work will be used as part of the coursework for the Art exams.

Date of next meeting

The next meeting will be held on Thursday 07 March 2024 at 7.30pm in the Youth Centre, Hall Lane with a Public Forum from 7.15pm

TABLE-TOP



Sale

SATURDAY

6TH APRIL

10AM - 1PM

**FRISKNEY VILLAGE HALL
CHURCH ROAD PE22 8RD**

**Free entry for buyers
Hot & Cold drinks available**

Proceeds towards Village Hall Funds Charity No 510408

FULLY BOOKED WITH 20 SELLERS

No Traders, No Food, Animal, Weapons, Stolen Goods, Cigarette or Alcohol Sales permitted.

Sellers to remove all unsold items from the premises and adhere to the Consumer Protection Legislation

Made with PosterMyWall.com

USEFUL PHONE NUMBERS:

Parish Councillors:

Cllr L Edwards (Chairman)	01790 763558
Cllr L Hopkins	07721 068645
Cllr K Jones	07483 898296
Cllr K Sherriff	01205 481261
Cllr N Pocklington	07795 594455
Cllr A Pritchard	01205 481156
Cllr A Gray	Via the Clerk

Clerk to the Parish Council:

Mrs E L Arnold Crookes Cottage Wrangle Bank Boston PE22 9DL	NEW NUMBER	07466 656980
---	-------------------	--------------

Parish e-mail address: stickneypc@aol.com

Parish Website: stickney.parish.lincolnshire.gov.uk

County Councillor:	Cllr Wendy Bowkett	01754 880388
District Councillors:	Cllr Tom Ashton	07812 522372
	Cllr Neil Jones	07577 957392

Police contact details:	Non emergency	101
	Emergency	999

Email: spilsby.npt@lincs.pnn.police.uk

Website: www.lincs.police.uk

Twitter: @SpilsbyPolice

Doctors phone number	01205 480237
Hospital phone number	01205 364801
Stickney Shop	01205 480225
Lilly's Ark – Animal Supplies and Farm Shop	07879 195862
Stickney Primary School	01205 480254
William Lovell Academy	01205 480352
Youth Centre and Village Hall bookings – Mr Gosling	01205 480641